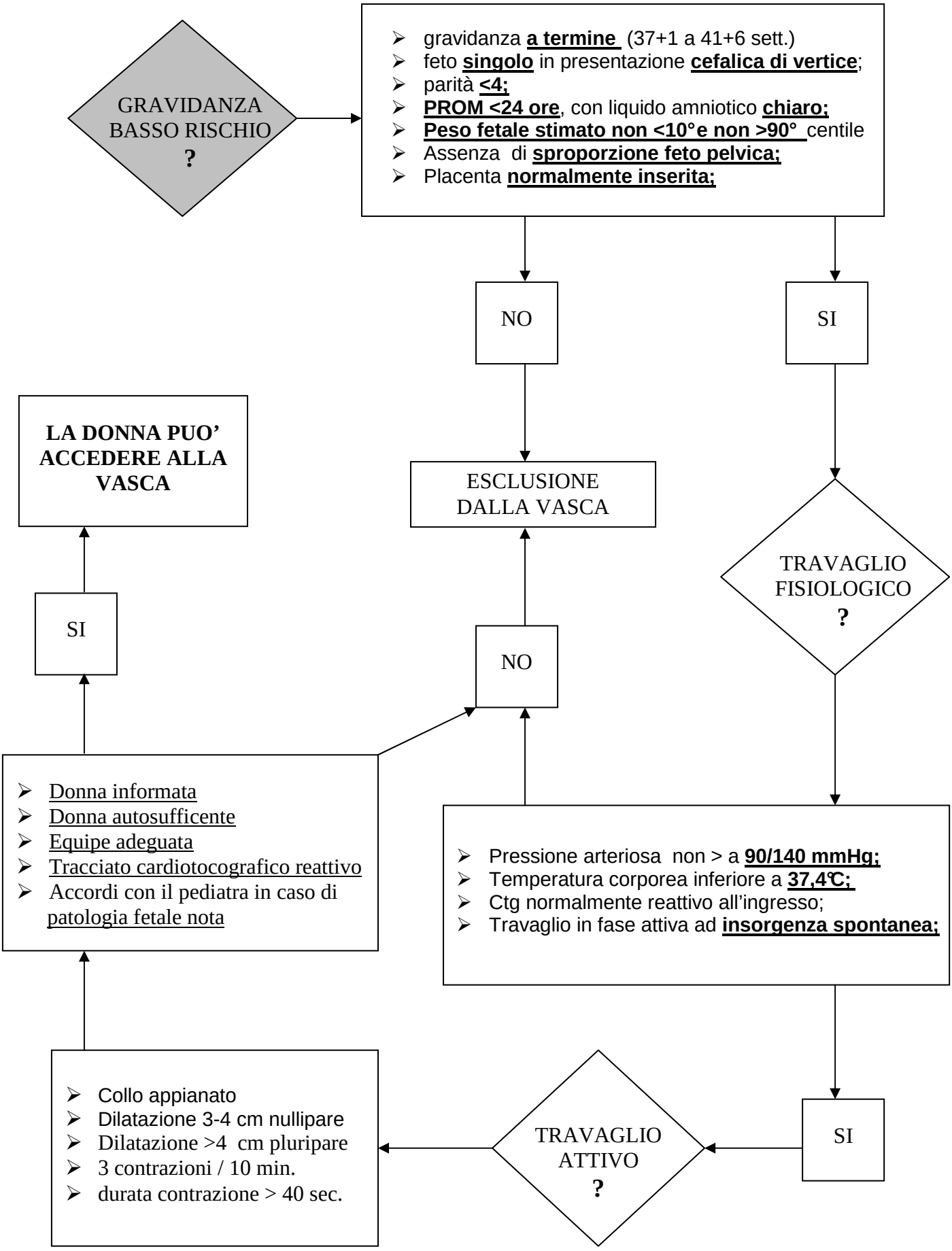CRITERI DI ACCESSO DELLA GRAVIDA IN VASCA